

Patient report

Bio-Rad DATE: 01/03/2020
D-10 TIME: 07:24 PM
S/N: #DC2K755917 Software version: 4.30-2
Sample ID: 10535252
Injection date 01/03/2020 07:20 PM
Injection #: 66 Method: HbA1c
Rack #: --- Rack position: 6

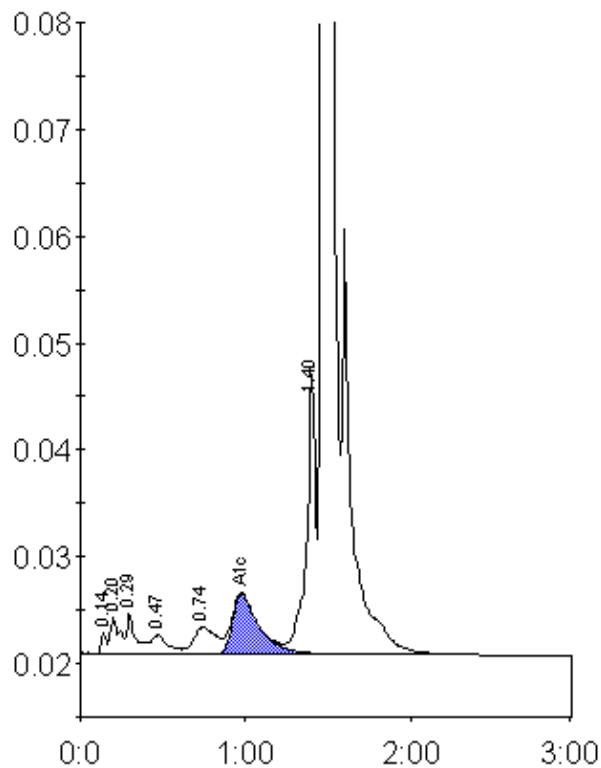

Peak table - ID: 10535252

Peak	R.time	Height	Area	Area %
Unknown	0.14	2082	4853	0.3
A1a	0.20	3502	13674	0.7
A1b	0.29	3890	15632	0.8
F	0.47	1777	12466	0.7
LA1c/CHb-1	0.74	2505	24372	1.3
A1c	0.98	5676	63979	5.1
P3	1.40	26138	99492	5.3
A0	1.47	509067	1644506	87.5
Total Area:	1878973			

Concentration:	%
A1c	5.1